



Listening

An interview with Ella

10  Listen to the conversation with Ella. Complete the information.

IDENTITY CARD			OFFICIAL USE ONLY X28997DL
First name	Ella		
Surname	_____		
Age	_____		
Address	209 Park Place		
	NY 11217		
Work number	212-786-_____		
Cell phone	917-438-_____		
Job	_____		
Married	_____		
Signature	Ella Smith		

11 Complete the lines from the interview.

- I know your first name's Ella, but what's your surname ?
- How _____ are you, Ella?
- And you live in Brooklyn, right? What's your _____?
- What's your _____ number at _____?
- What's your _____ phone number?
- Now, you work in newspapers, but what's _____?
- And, _____ married?

Vocabulary

Revision

12 Complete the words from this unit.

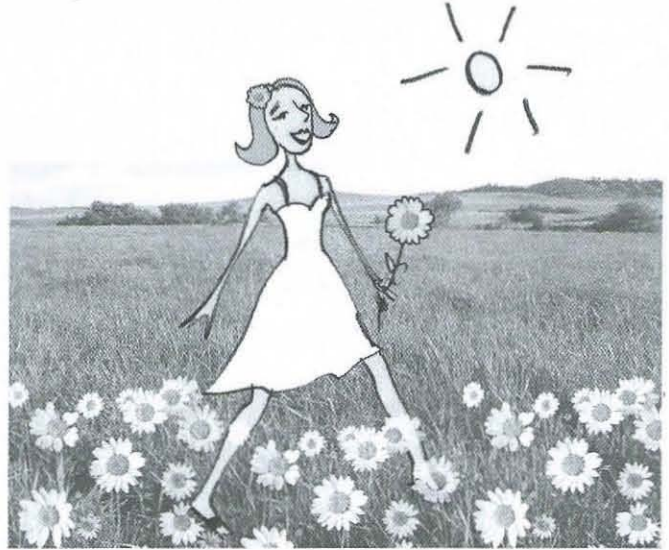

- It's a lovely day. I'm very h a p p y.
- My book is good. It's very i _ _ _ r _ _ _ t _ _ n g.
- Metro 5 is a b _ _ n. All five of them are s _ _ g _ r.
- New York is a c _ _ t. The t _ _ w where I live is very small.
- Mike is at work. He's very t _ _ r.
- My brother Tony is very d _ _ f _ _ _ _ n t from me. We aren't the same.
- The train s _ _ t _ _ n is in the centre of town.
- A 'Where are you?'
B 'I'm h _ _ r! Where are you?'
- A 'どここの駅ですか?'
B 'I'm sorry. I don't u _ _ _ s t _ _ d'
- Suzie is very e _ _ c _ _ e. It's her birthday tomorrow.



Everyday English

Social expressions (1)

13  Write a line from the box in the correct place.

I'm sorry. A cup of tea, please. Excuse me! That's all right. I don't understand. I don't know.



- 1 A A cup of tea, please.
B That's 90p.



- 4 A _____! Can I have the menu, please?
B Certainly.



- 2 A _____
B Don't worry. It's OK.



- 5 A どの駅ですか?
B I'm sorry. _____



- 3 A Thank you very much.
B _____

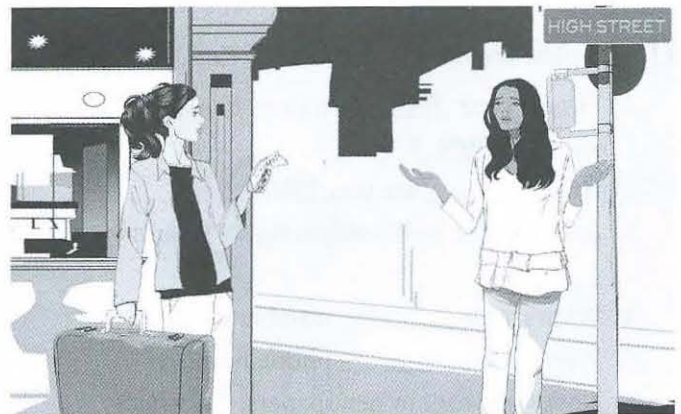

- 6 A Excuse me! Where's the Regal Hotel?
B I'm sorry. _____